

# How Reports of a Violation are Addressed

This chart outlines how the College addresses a report of a violation of the Positive Learning Environment & Mistreatment Prevention Policy.

**KEY**

Description, suggestion (green)

Question to ask (orange)

Action taken (blue)

AAEO: Affirmative Action and Equal Opportunity Office

DOLE: Director of the Learning Environment

LEAP: Learning Environment and Professionalism Committee

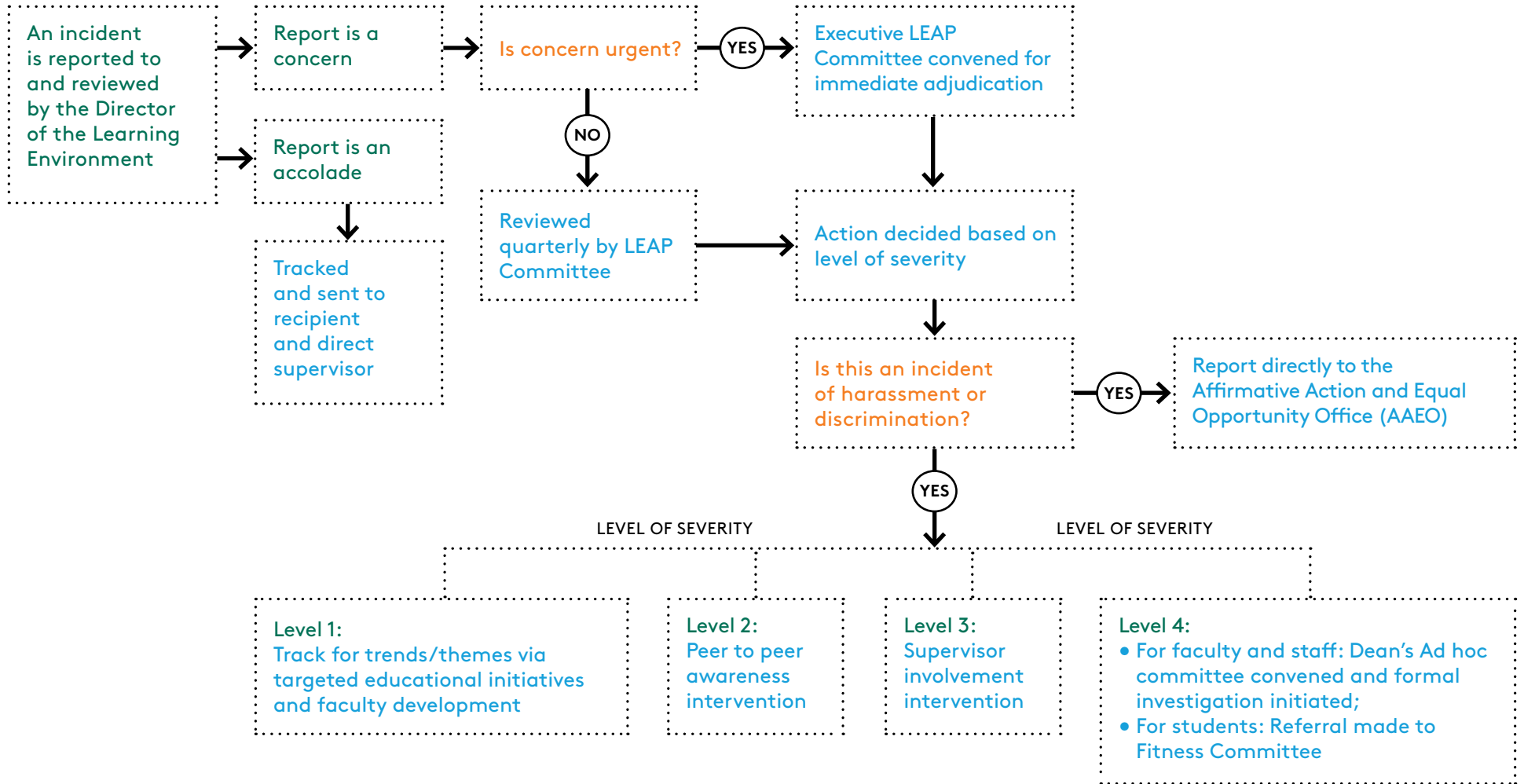

Aggregate, deidentified summary LEAP reports of how concerns have been addressed are shared with students as well as course and clerkship directors biannually and with faculty, nursing, GME and affiliate site leadership annually.